

# Campground overhead imagery pre 2022 - courtesy ISU orthogis

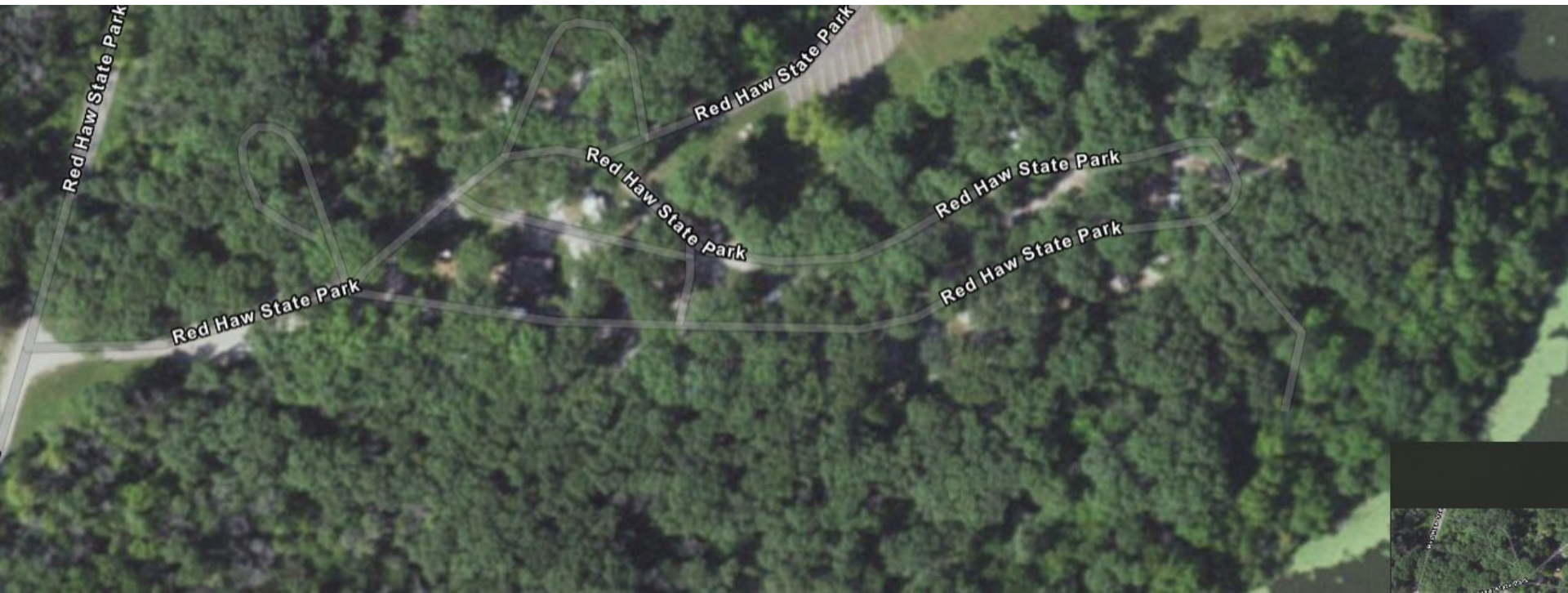

# Overhead imagery post 2022 - image courtesy Hunters Management Group





# Overhead imagery post 2022 - image courtesy Hunters Management Group



# Overhead imagery post 2022 Path of tornado - image courtesy Hunters Management Group





# Red Haw State Park – Bait house shelter



# Beach Shelter

Similar shelter from Pine Lake State Park- Same design as the one destroyed





# Campground









# Playground





# Campground latrine





## 2/23 Campground compared to 1 year









# Fall 2022 Tree Replanting

Black Walnut 300

Bur Oak 300

White Oak 300



# winter 2023

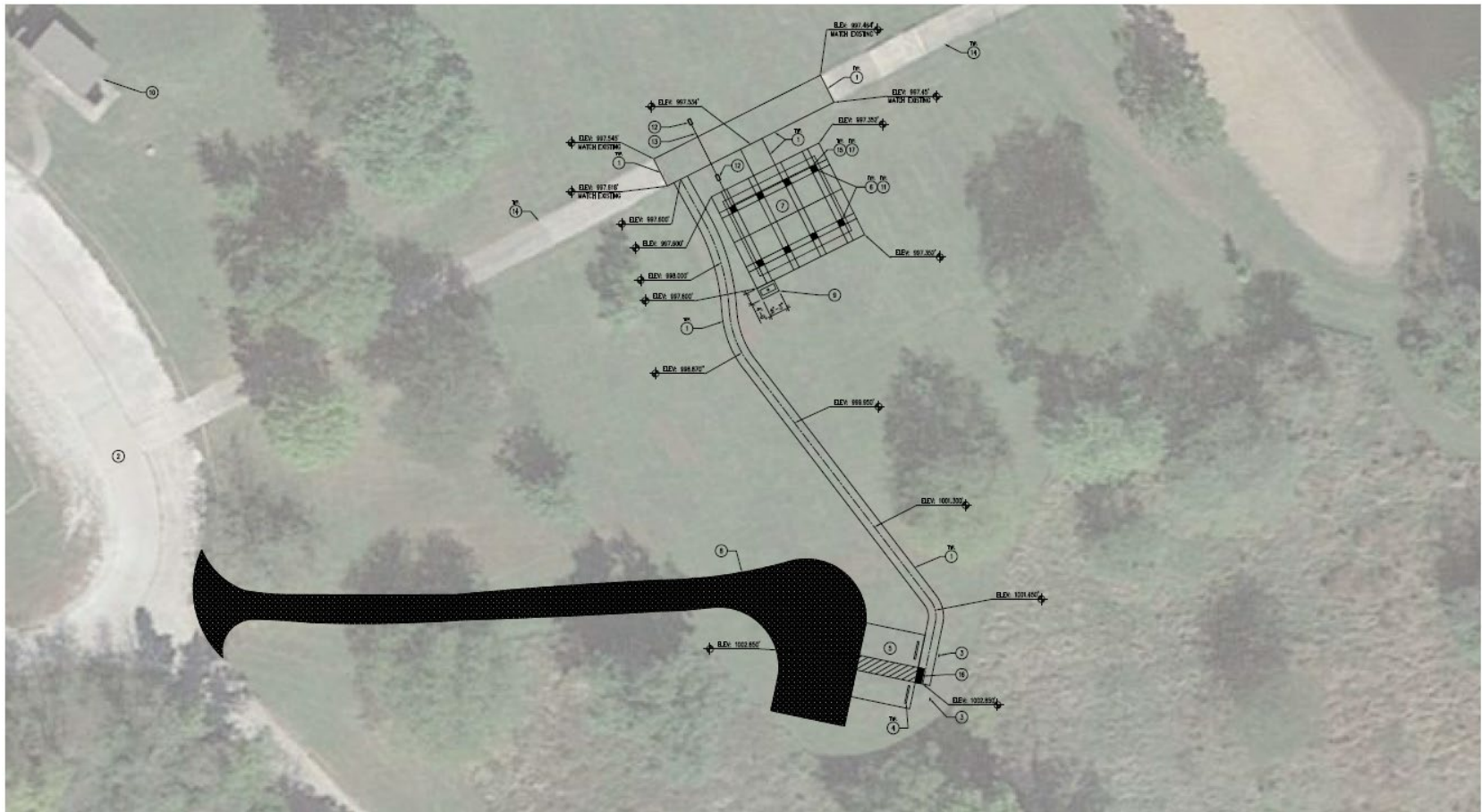



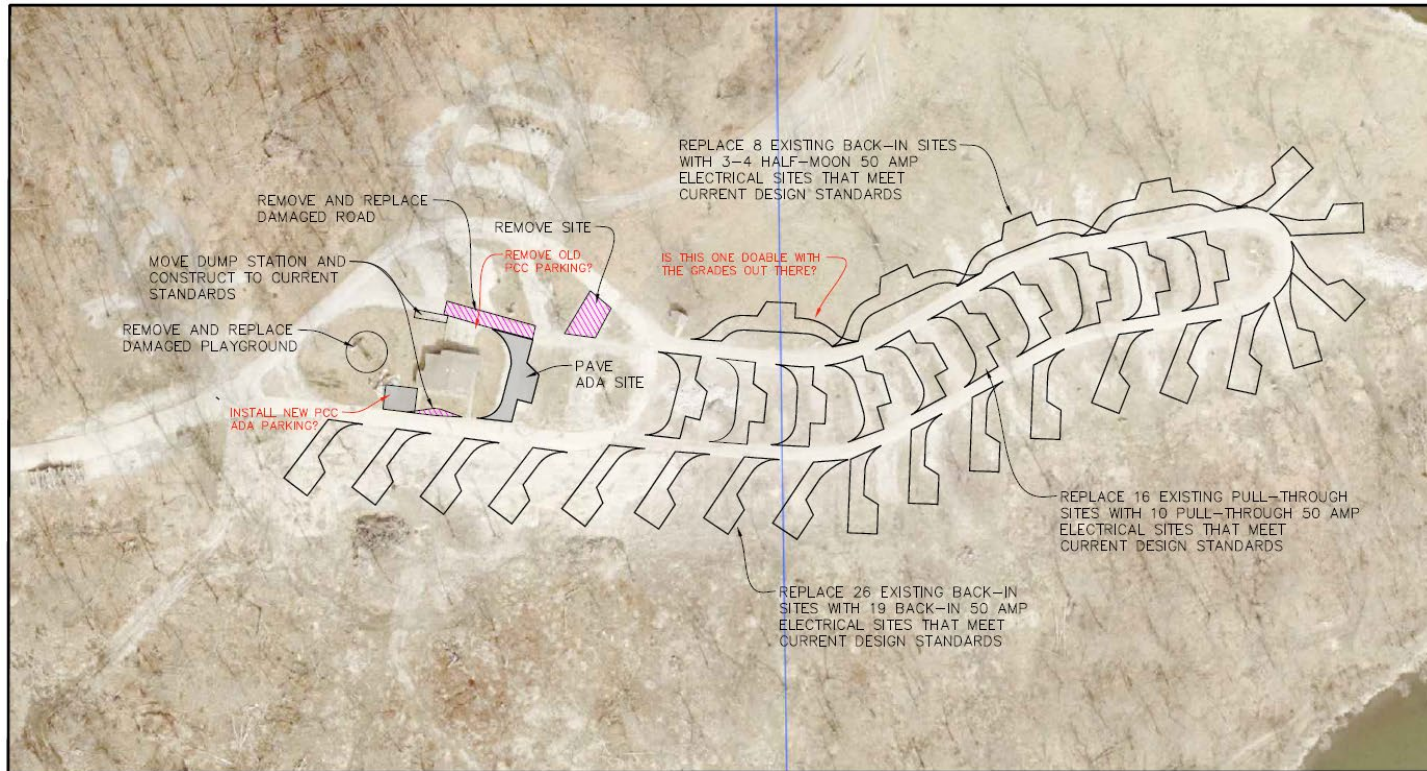

SCALE: 1" = 80'



OVERALL PROJECT MAP



NORTH

CONSULTANT:  
NONE

IOWA DEPARTMENT OF  
NATURAL RESOURCES

ENGINEERING SERVICES - WALLACE BUILDING  
302 E. 9TH ST., DES MOINES, IA 50319-0004



OVERALL PROJECT MAP

CAMPGROUND IMPROVEMENTS FOR

RED HAW STATE PARK

LUCAS COUNTY

REVISION  
CONCEPT

DATE

PROJECT NUMBER

22-05-SR-02

DATE

SEPTEMBER 11, 2023

SHEET NO.

2

# Proposal for Campground re construction

- Replacing 26 existing back-in sites along the south side with 19 back-in 50 amp electrical sites,
- Replacing 8 existing back-in sites along the north side with 3-4 "half moon" sites, Est Cost:
- Replacing 16 existing pull-through sites with 10 pull-through 50 amp electric sites, Est Cost:
- Paving 2 (or 3?) ADA sites, Est Cost:
- Removing and replacing a section of road, Est Cost:
- Removing and reconstructing dump station to new location:
- New ADA parking, Est Cost:
- Replace playground,
- Replace LED lights,

## •ANTICIPATED TIMELINE

Winter 2024 Final Design and bidding  
Spring 2034 Bid letting and contracting  
Summer 2024 Construction  
Fall 2024 Completion

This schedule is weather dependent